

PEDON 07

SITE INFORMATION

This soil is found in shallow vernal pool depression. The vegetation is a mixed forest with mostly coniferous vegetation. The land was formerly in agriculture. The site has no flooding, but has common ponding frequency.

LANDFORM

The site occurs on a depression in an outwash plain. The slope is 2%.

HILLSLOPE POSITION

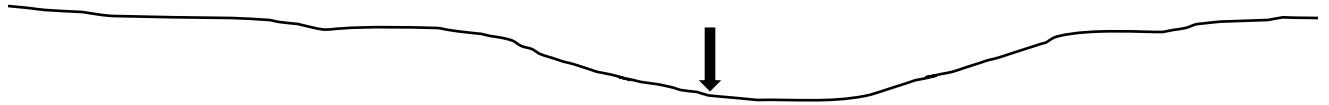

SOIL MOISTURE AND TEMPERATURE REGIMES

Soil moisture regime is aquic and soil temperature regime is mesic.

SOIL PIT INFORMATION

Note the abrupt boundaries of the 2nd and 3rd horizons associated with the previous land use. Strong gleying is present in 4th horizon. The soil has a seasonally high water table within a depth of 50 cm. The 6th horizon is >90% cemented with iron. Horizons 1-6 are dominated by medium sized san, and the sand in 7th horizon is coarse. The gravel in the 6th and 7th horizon is well rounded and 1-5 cm in diameter. The Fe content is greater 0.1% in all horizons.

CHARACTERIZATION DATA

Horizon	pH (1:1 water)	Base saturation (%)	OC (%)	Rubbed fiber (%)
1	4.0	30	24	30
2	5.1	43	5.0	n/a
3	5.3	45	2.5	n/a
4	4.9	40	0.5	n/a
5	5.0	42	1.8	n/a
6	5.1	44	0.3	n/a
7	5.0	43	0.1	n/a

PEDON 07

PROFILE IMAGE

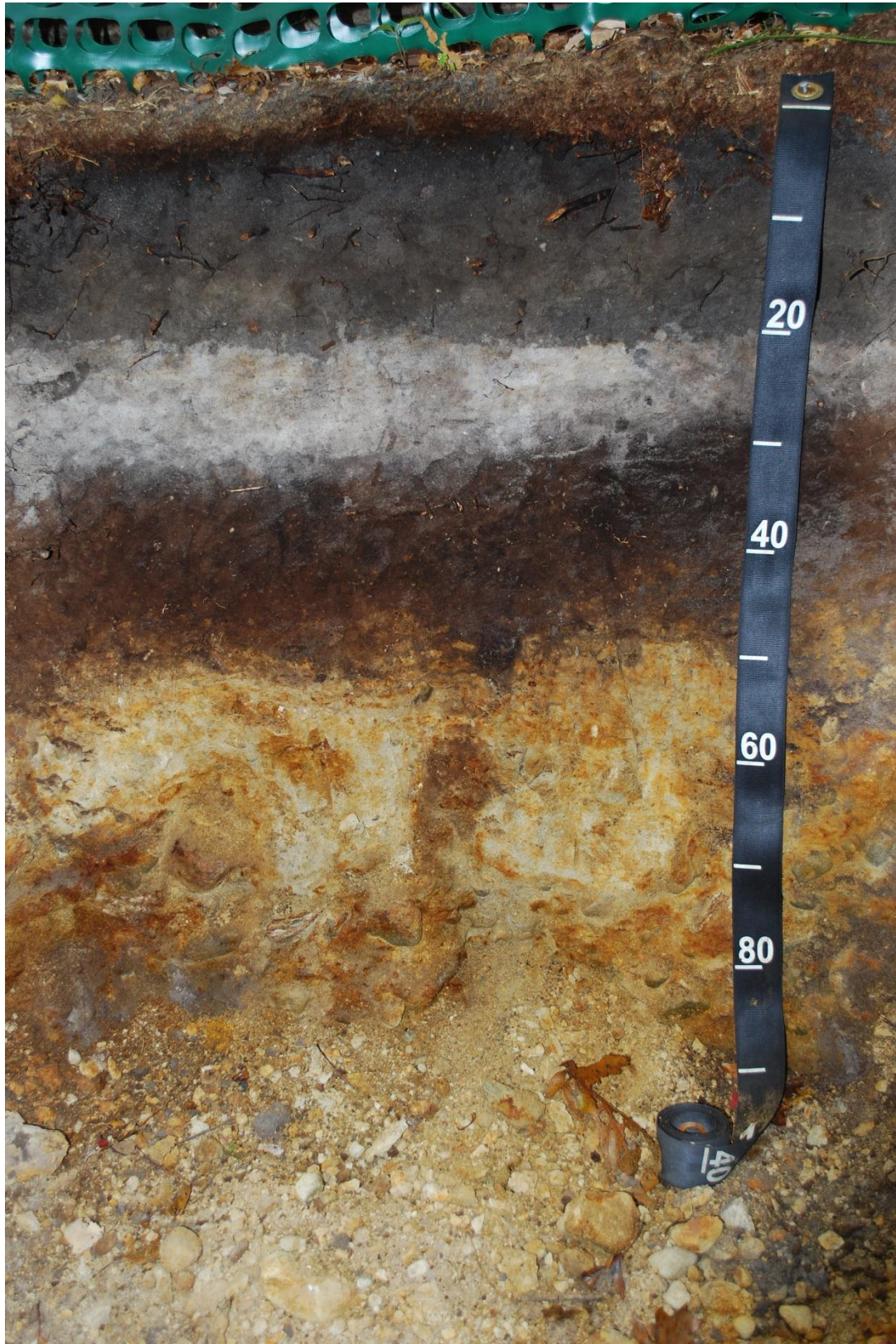

PEDON 07

SCORECARD

SCORECARD
 VIRTUAL NATIONAL
 SOIL JUDGING
 CONTEST
 APRIL 5-16, 2021

1.	_____	_____
2.	_____	_____
3.	_____	_____
4.	_____	_____
5.	_____	_____
Total		

Contestant: _____
 School: PRACTICE
 Pedon Number: 07

I. Soil Morphology

Score:

Horizonation		Boundary		Texture							Color			Structure		Cons.	Soil Features			Score		
Master		Sub. (5)	No. (5)	Dep. (cm)	Dist.	Sand (%)	Silt (%)	Clay (%) (5)	CF (%)	CF mod. (5)	Class (5)	Hue	Value	Chr.	Grade	Shape	Moist Strength	Redox		Eff.	(35)	
Pre. (5)	Let. (5)																	Depl.	Conc.			
				3	A	—	—	—	—	—	—	2.5 7R	2.5	1	—	—	—	—	—	—	—	
				7	A	57	40		1			7.5 4R	2.5	1	1	GR	VFR	—	—	—		
				19	A	54	42		1			7.5 4R	2.5	1	1	SBK	FR	—	—	—		
				28	A	59	38		1			5 4R	4	1	1	SBK	VFR	—	Y	—		
				48	C	60	37		1			2.5 4R	3	3	1	SBK	FR	—	Y	—		
				69	A	68	29		16	62		10 4R	5	4	1	SBK	VF1	Y	Y	—		
				100+	—	80	19		39			10 4R	4	4	1	SBK	F1	Y	Y	—		

PEDON 07

2. Soil Profile Characteristics

Score:

Hydraulic Conductivity (10)		Loading Rate at 75 cm (5)	Effective Soil Depth (5)	Water Retention Difference (5)	Soil Wetness Class (5)
Surface (5) ___ High ___ Mod. ___ Low	Limiting Layer (5) ___ High ___ Mod. ___ Low	___ gpd/ft ² (3) Ref. (2) ___	___ V. shallow (<25 cm) ___ Shallow (25 to 49 cm) ___ Mod. deep (50 to 99 cm) ___ Deep (100 to 149 cm) ___ Very deep (≥150 cm)	___ Very low (< 7.5 cm) ___ Low (7.5 to < 15 cm) ___ Mod. (15 to < 22.5 cm) ___ High (≥ 22.5 cm)	___ (> 150 cm) ___ (100 to 150 cm) ___ (50 to 99 cm) ___ (25 to 49 cm) ___ (< 25 cm)

3. Site Characteristics

Score:

Parent Material (GIVEN)	Landform (GIVEN)	Slope (GIVEN)	Slope Profile (5)	Surface Runoff (5)	Eros. Pot. (5)
OUTWASH	DEPRESSION	2°	___ Summit ___ Shoulder ___ Backslope ___ Footslope ___ Toeslope ___ None	___ Ponded ___ Very slow ___ Slow ___ Medium ___ Rapid ___ Very rapid	___ Very Low ___ Low ___ Medium ___ High ___ Very High

4. Soil Classification

Score:

Epipedon (5)	Subsurface horizons and/or diagnostic features (5 each)	Order (10)	Suborder (10)	Great Group (10)

5. Interpretations

Score:

Houses with Basements (3)	Septic Tank Abs. Fields (3)	Local Roads and Streets (3)	Corn (3)	Hopyards (3)	Created Wetlands (3)
___ Slight ___ Moderate ___ Severe Reason # (2): ___	___ Slight ___ Moderate ___ Severe Reason # (2): ___	___ Slight ___ Moderate ___ Severe Reason (2): ___	___ Slight ___ Moderate ___ Severe Reason (2): ___	___ Slight ___ Moderate ___ Severe Reason (2): ___	___ Slight ___ Moderate ___ Severe Reason (2): ___

PEDON 07